

City of York
Council
20 JUN 2016
RECEIVED

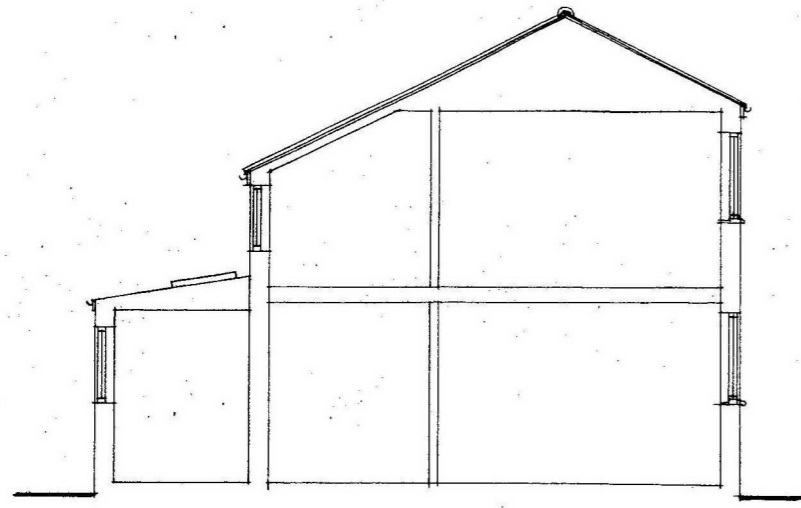

TYPICAL SECTION



REAR ELEVATION

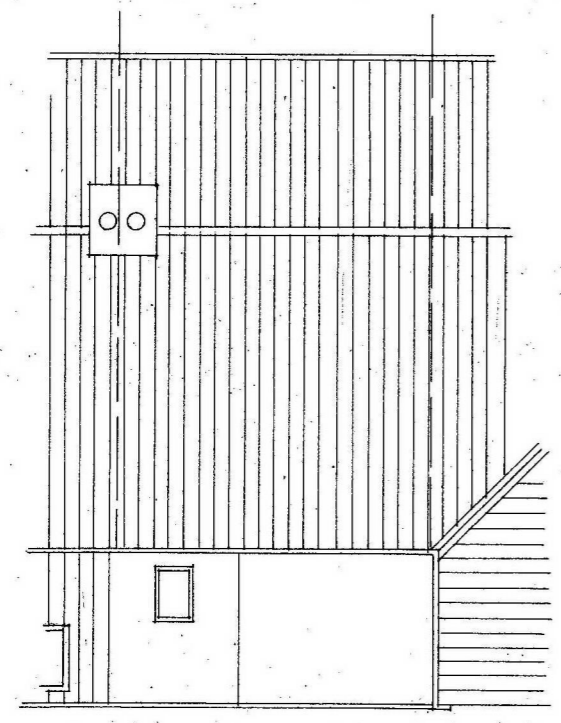

ROOF PLAN

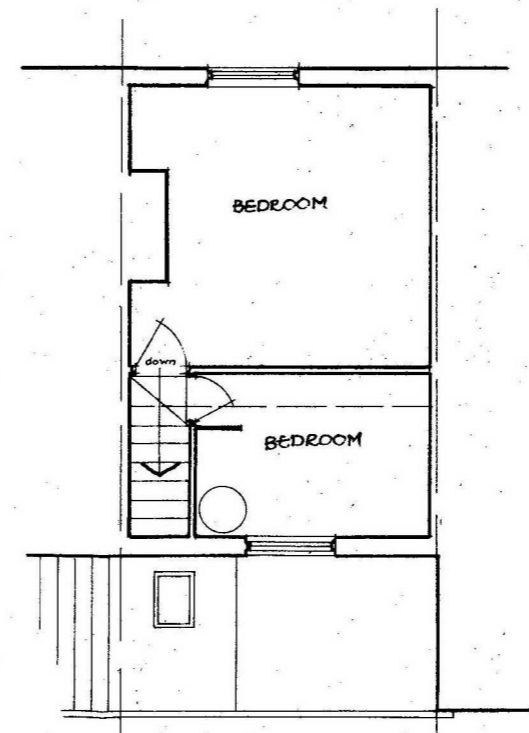

FIRST FLOOR PLAN

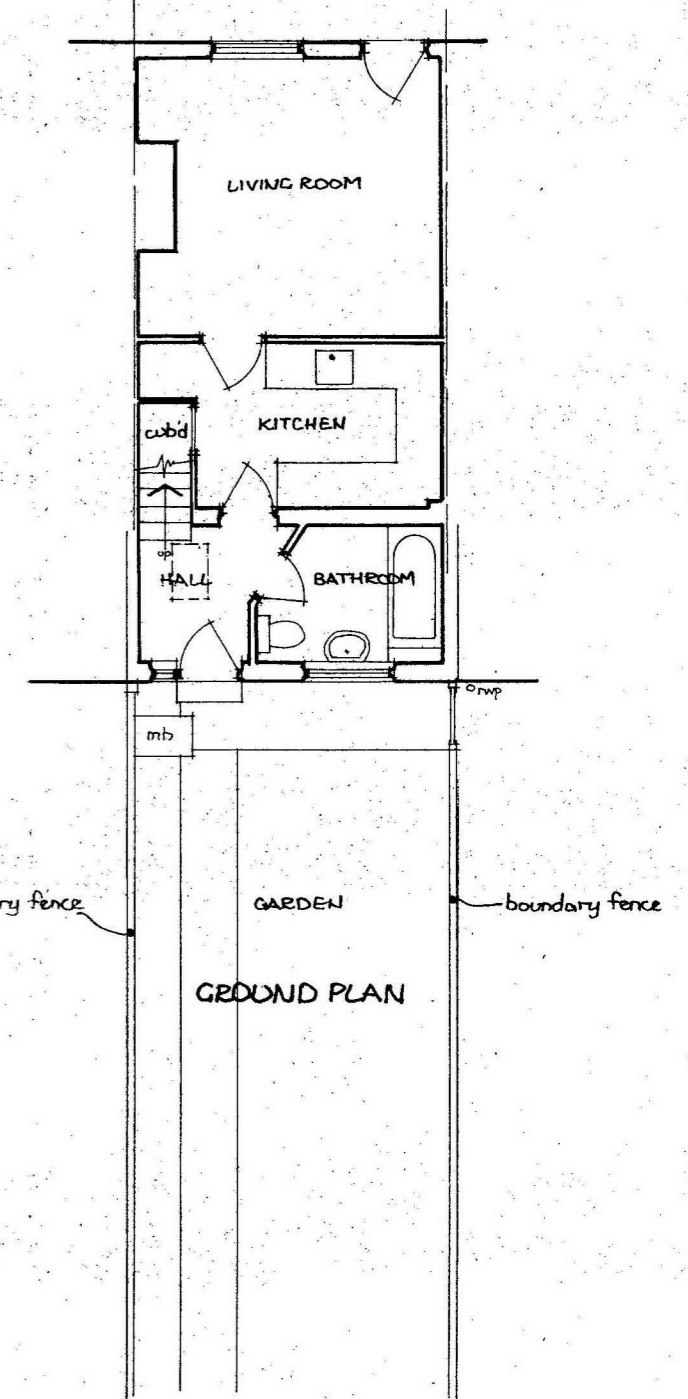
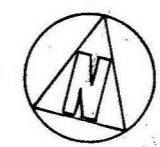

Single storey rear extension to 8, Main Street, Wheldrake,
for Mr P. Fisher. Drg.16401.02.
Survey plans, section & elevations. Scale 1:100 at A3.
Mike Swinglehurst, Architect. The Stables, Wigman Hall, Crockey Hill, York YO19 4SQ.
Tel. 01904 448007. E-mail. stables@wigman@btinternet.com.