

City of York
Council
20 JUN 2016
RECEIVED

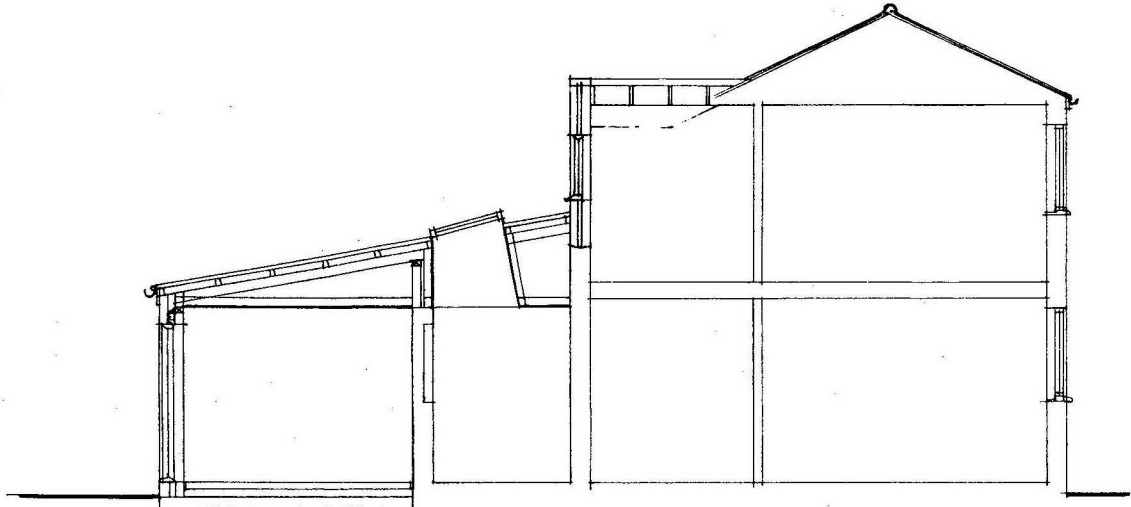

SECTION A-A

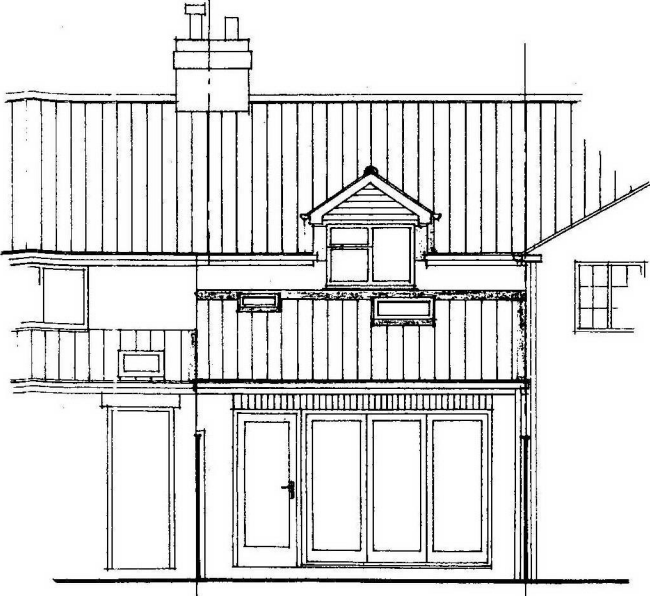

REAR ELEVATION

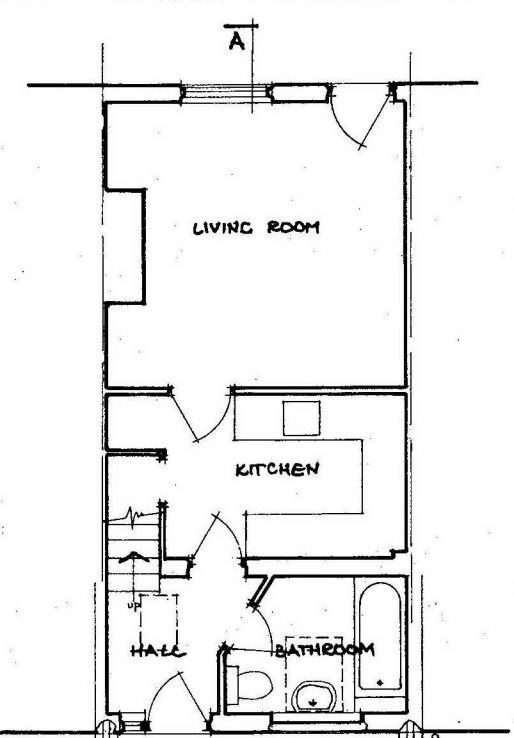

GROUND PLAN

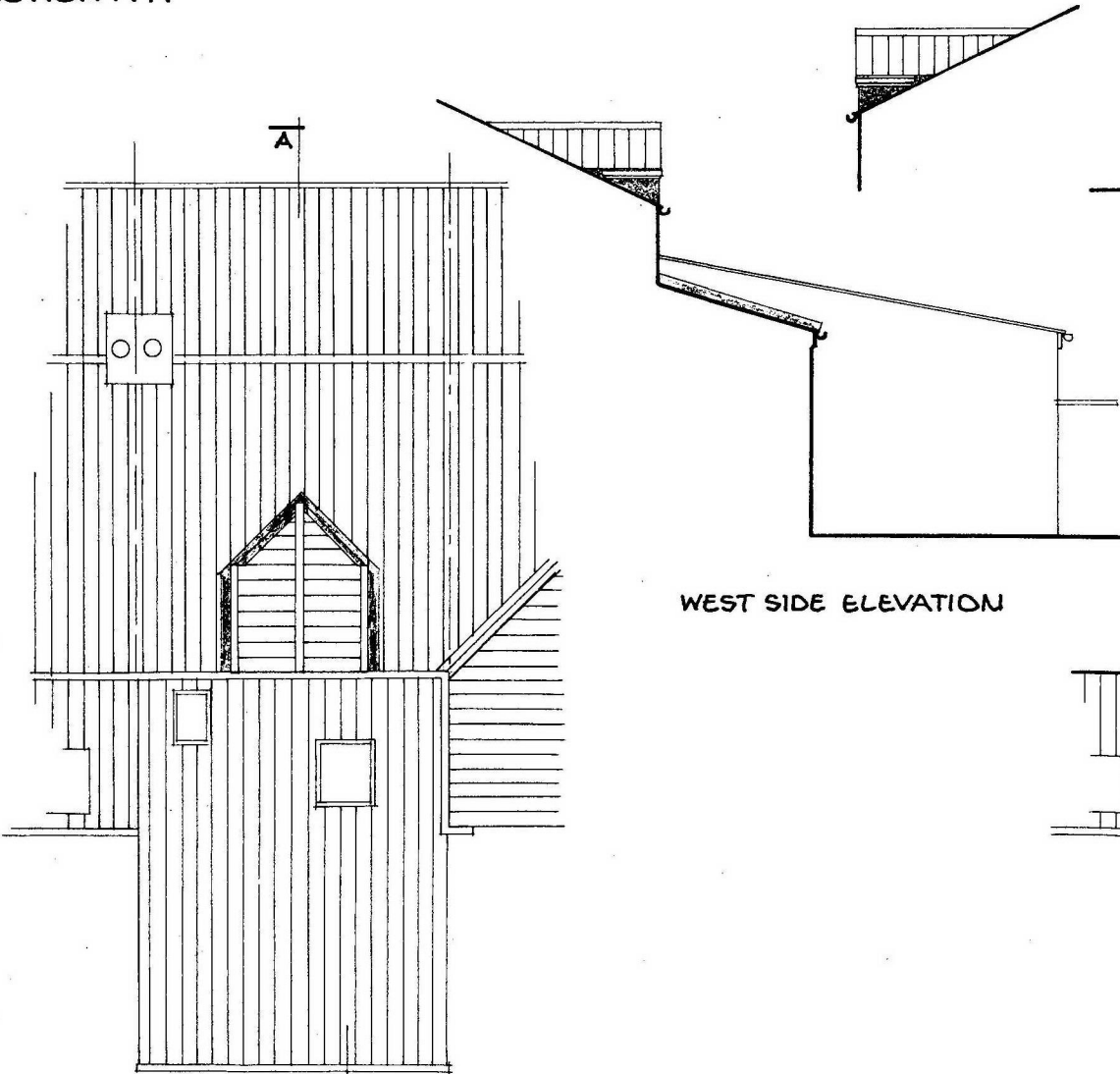

WEST SIDE ELEVATION

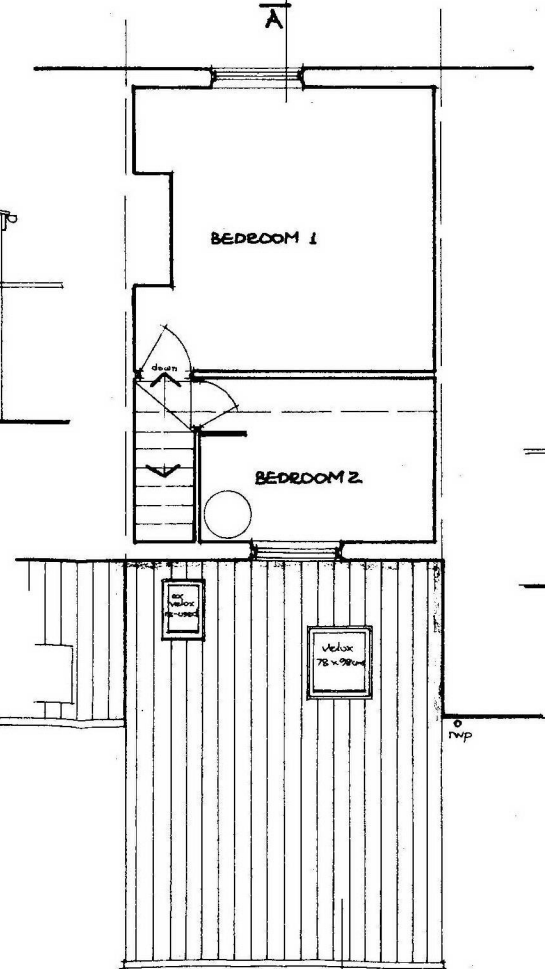

FIRST FLOOR

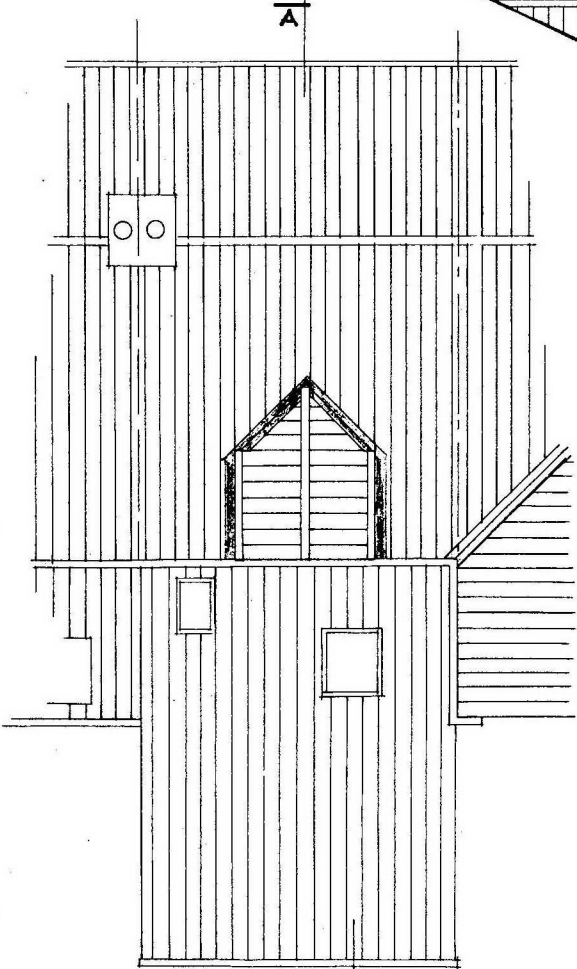

ROOF PLAN

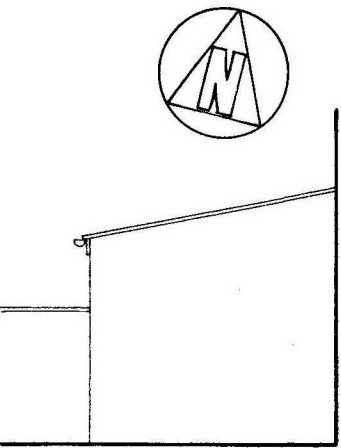

EAST SIDE ELEVATION

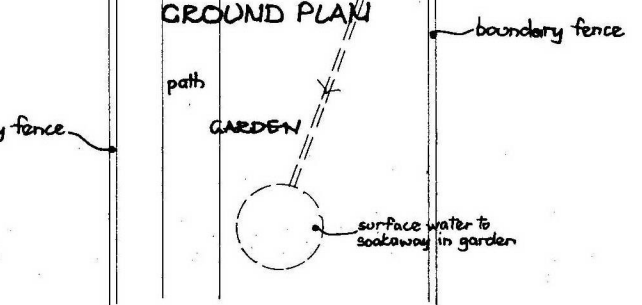

GARDEN

Single storey rear extension to 8, Main Street, Wheldrake,
for Mr P. Fisher. Drg.16401.03.
Scheme plans, section & elevations. Scale 1:100 at A3.
Mike Swinglehurst, Architect. The Stables, Wigman Hall, Crockey Hill, York YO19 4SQ.
Tel. 01904 448007. E-mail. stablesatwigman@btinternet.com.